

PLAN SHOWING THE PROPOSED CONSTRUCTION IN
R.S.NO.93/3, 147 KARAPAKKAM VILLAGE, SAIDAPET
TALUK, CHENNAI MGR DISTRICT. SCALE-1:100.

SPECIFICATION:
FOUNDATION IN R.C.C. COLUMNS & FOOTINGS. FRAMES STRUCTURE. SUPER STRUCTURE IN C.M. 1:6. 9" TK. AND PARTITION WALLS IN 4 1/2" TK. PLASTERING IN C.M. 1:4 INSIDE & OUTSIDE WALLS. FLOOR FINISHING IN C.M. 1:3. 20 TK. MOSAIC FINISH. RCC SLAB 4 1/2" TK & WEATHERING TILES OVER BRICK JELLY CONCRETE.

JOINERIES:
M.D. MAIN DOOR - 4'0" X 7'0"
D. DOOR - 3'0" X 7'0"
D₁ DOOR - 2'6" X 7'0"
W WINDOW - 6'0" X 5'0"
G GRILL - 5'0" X 5'0"
V VENTILATOR - 3'0" X 3'0"
CB CUB-BOARD - 4'6" X 7'0"
STAIRCASE WIDTH 1200mm RISE 150mm TREAD 300mm.

INDEX:
PROPOSED CONSTRUCTION
PLOT BOUNDRY
ROADS

AREA DETAILS:
PLOT AREA 3045 sft. 82.97sqm
PLINTH AREA 735.4 sft. 68.34 sqm.
PLOT COVERAGE 24%

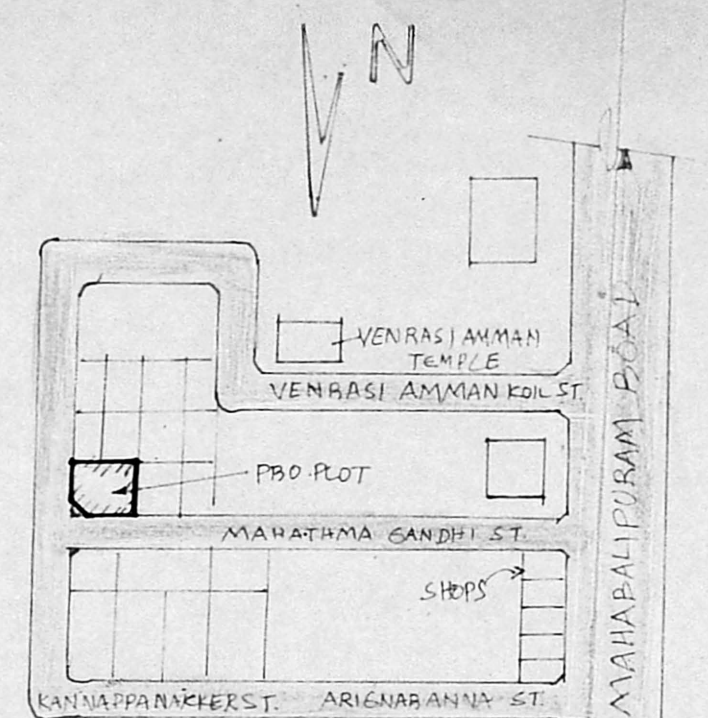
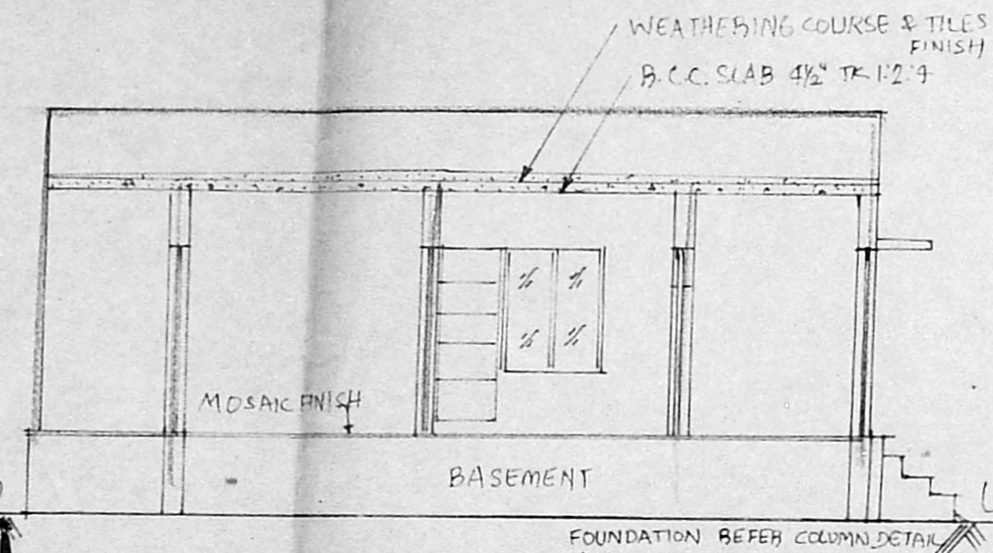
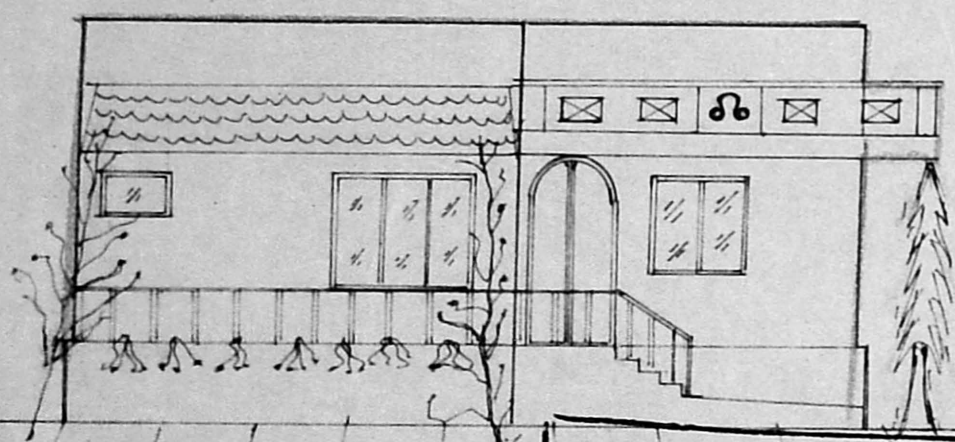

Planning Permit No. A/1817/92
APPROVED
SUBJECT TO THE CONDITIONS IN THIS OFFICE LETTER.
A1/10954/92
FOR MEMBER SECRETARY
MADRAS METROPOLITAN
DEVELOPMENT AUTHORITY
MADRAS - 600 008.

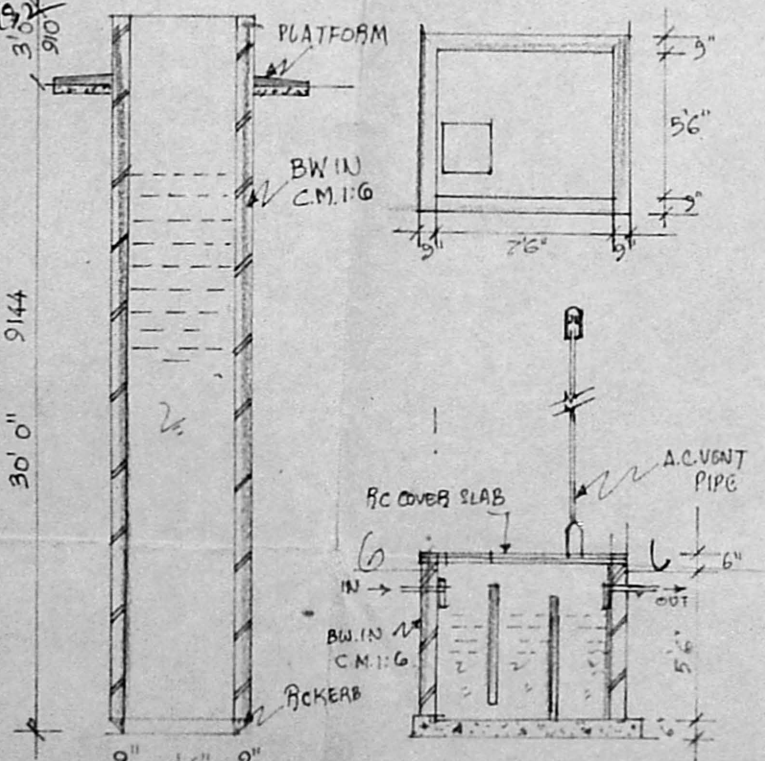
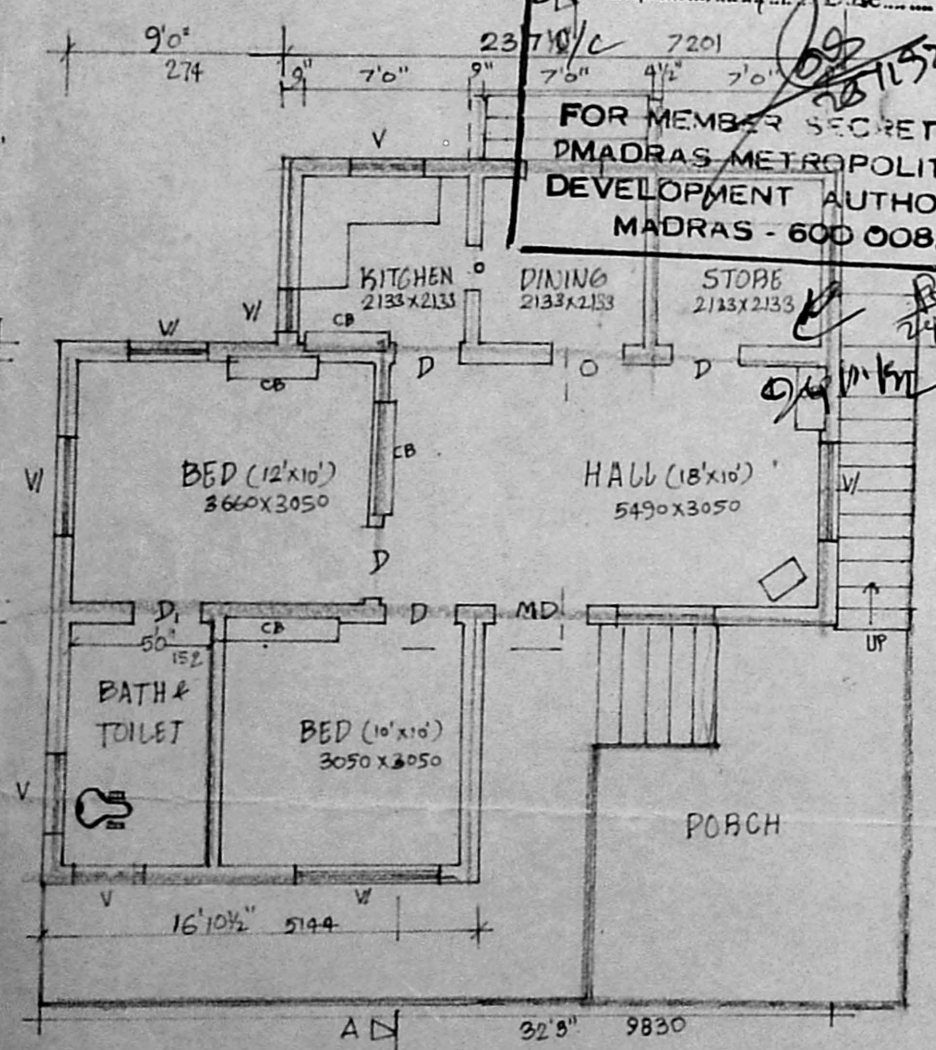
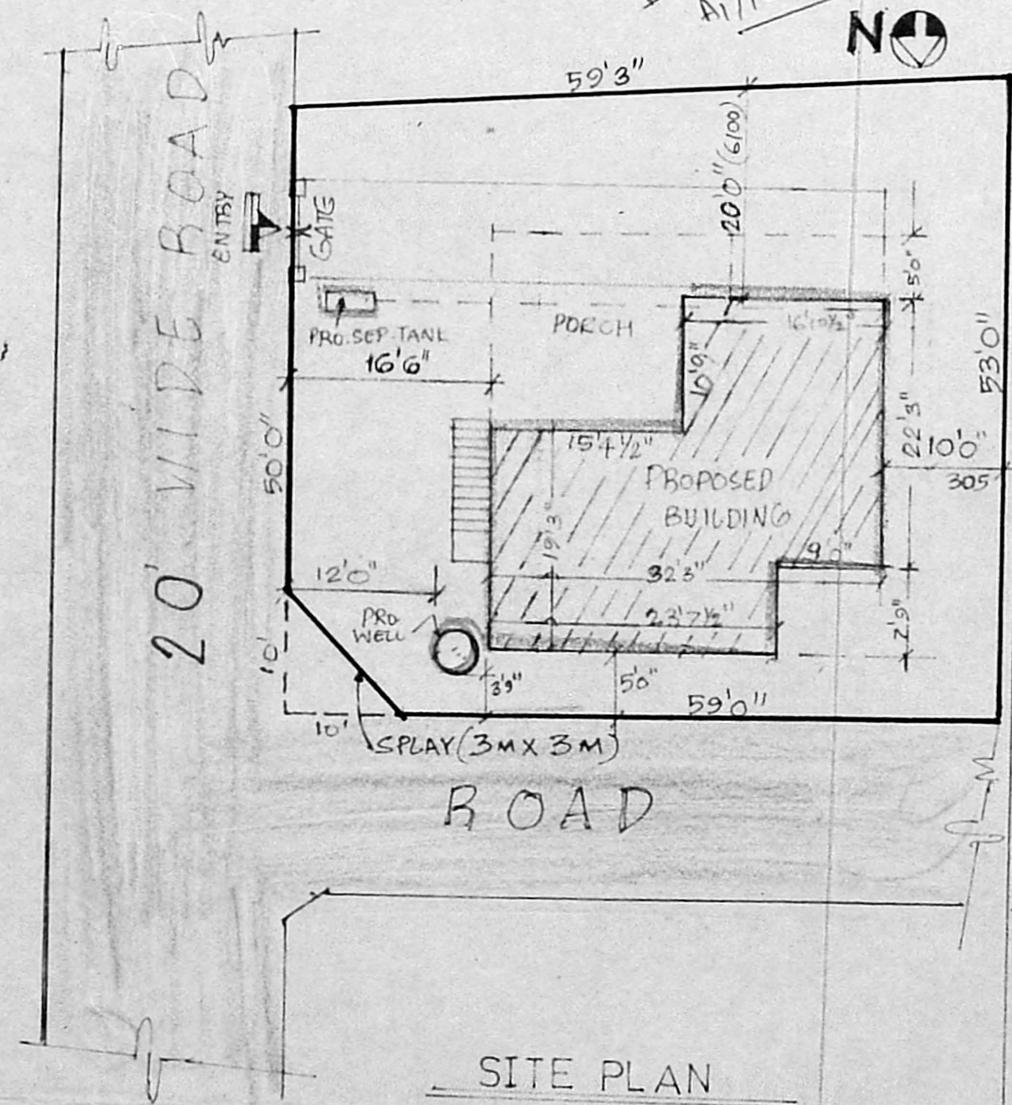
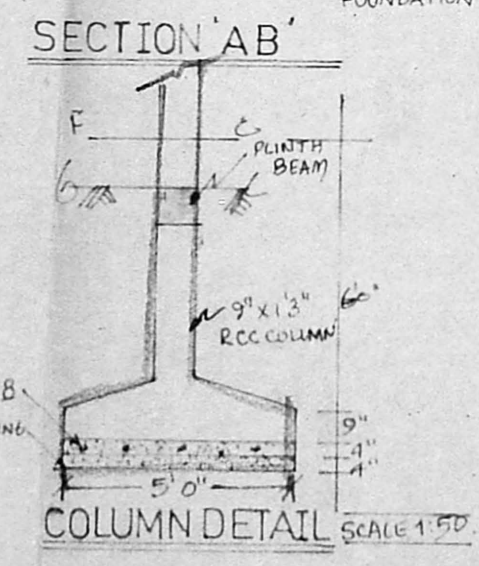

OWNER
H. Chandra Sekaran
H. CHANDRA SEKARAN, D.C.E.,
Consulting Engineer & Licensed Surveyor
TAMBARAM MUNICIPALITY
178, G.S.T. Road, 1st Floor,
CHROMPET, MADRAS - 600 044.
LICENSED SURVEYOR

"HARISONS" constructions
LICENSED SURVEYORS, ENGINEERS, & CONTRACTORS
178, G S T ROAD
MADRAS - 600 044.

JOB NO. 027/92 drawn chkd date
12.3.92